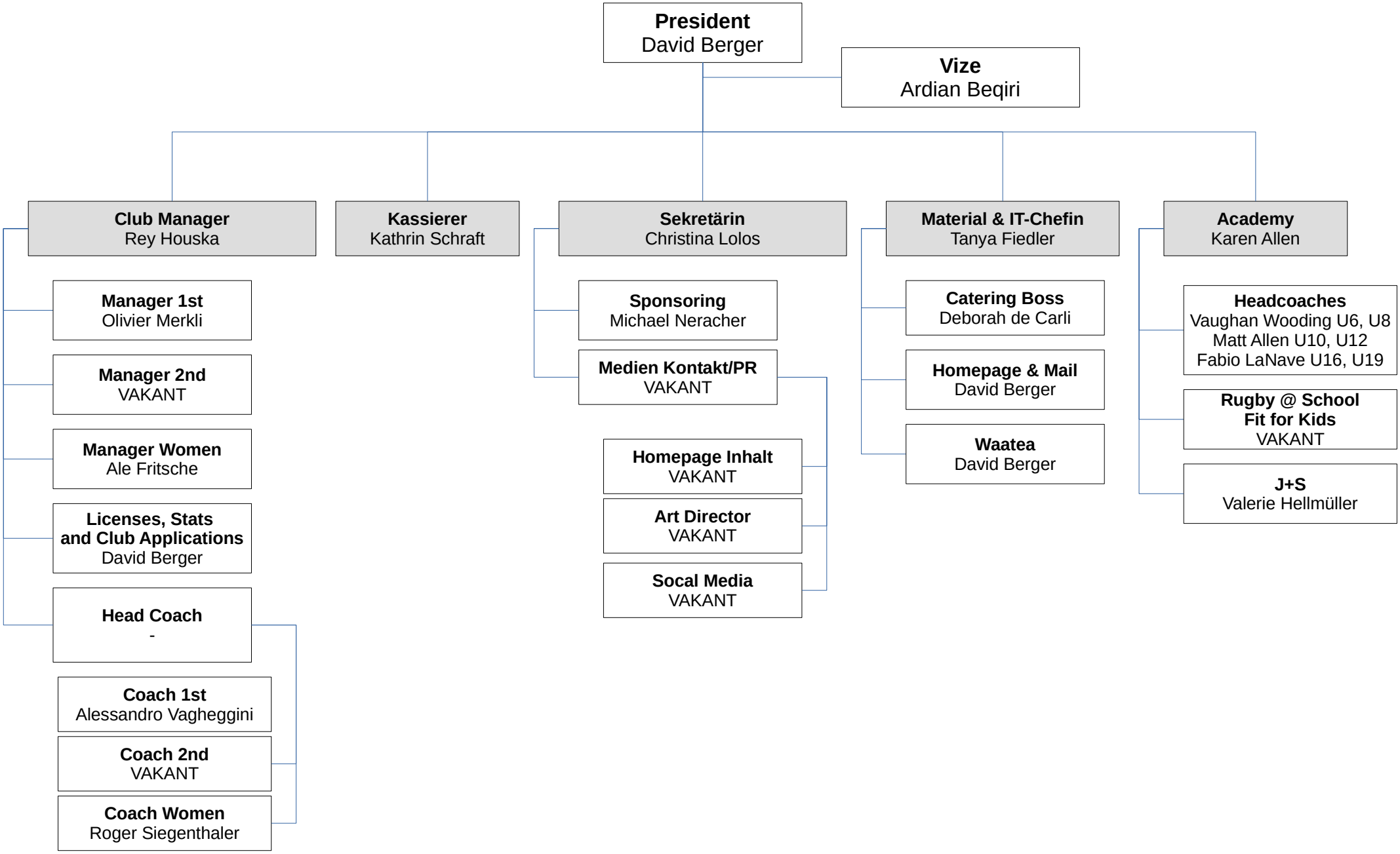

Organigramm RC Winterthur 11.11.25//dbe